9/8/2020 10:59:36 AM

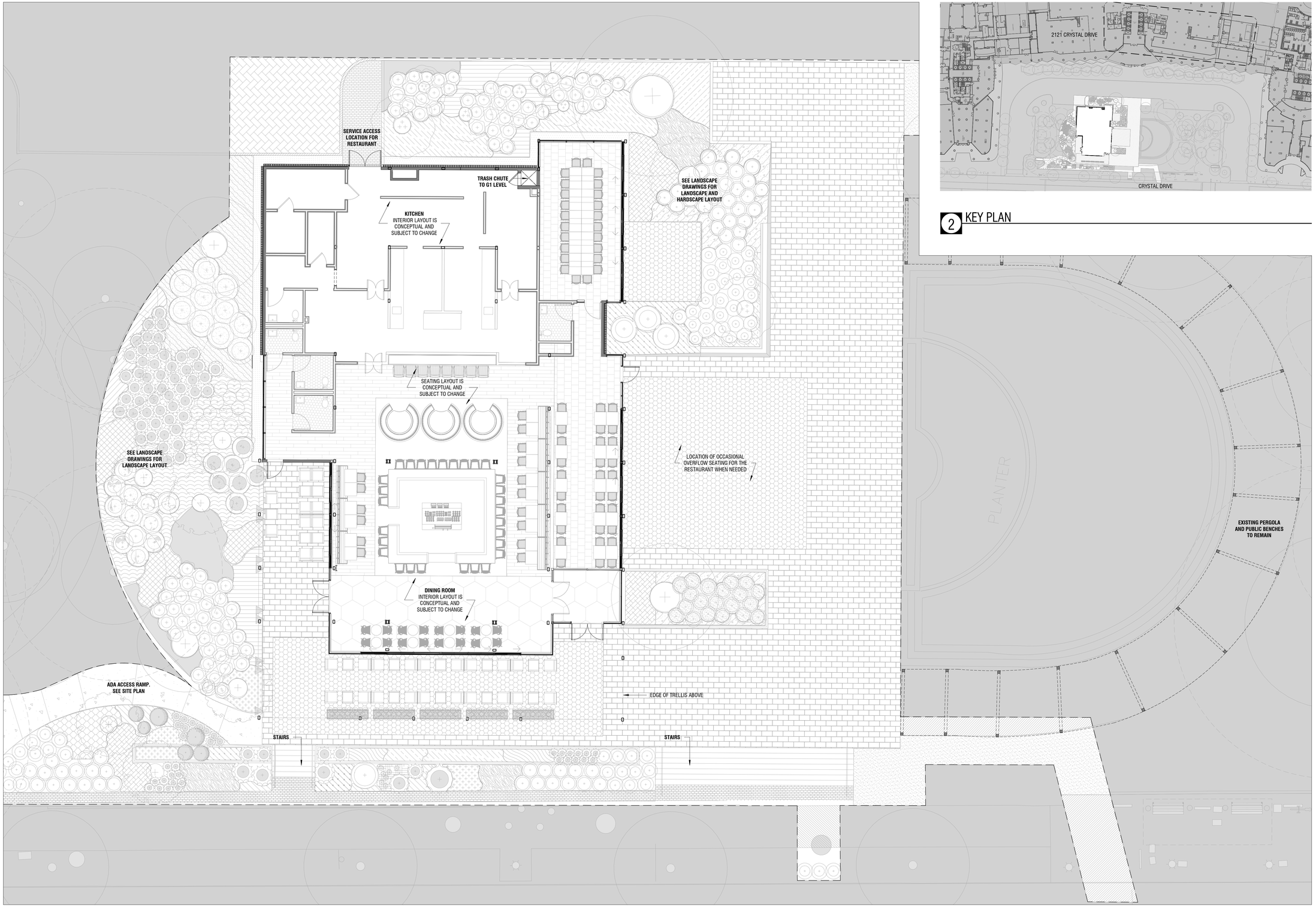

1 FLOOR PLAN - GROUND LEVEL

SCALE: 1/8" = 1'-0" A-200

2 KEY PLAN

ELKUS | MANFREDI ARCHITECTS

[address] 25 DRYDOCK AVENUE
BOSTON MASSACHUSETTS 02210
[tel] 617.426.1300

2121 CRYSTAL DRIVE

2121 Crystal Drive Arlington, VA 22202

MINOR SITE PLAN AMENDMENT

Client
JBG SMITH Properties
4747 Bethesda Avenue, Suite 200
Bethesda, MD 20814
240-333-3600

Civil Engineer
Bowman Consulting
12355 Sunrise Valley Drive, Suite 520
Reston, VA 20191
703-464-1000

Landscape Architect
Hoerr Schaudt Landscape Architects
2100 Central Street, Suite 01C
Kansas City, MO 64108
312-492-6501

Structural Engineer
Tadjer Cohen Edelson Associates, Inc.
1501 Farm Credit Drive, Suite 2300
Mclean, VA 22102
301-587-1820

MEPFP Engineer
GHT Limited
1110 N. Glebe Road, Suite 300
Arlington, Virginia 22201
703-243-1200

Lighting Designer
HDLC Architectural Lighting
10 East 38th Street, 5th Floor
New York, New York 10016
212-529-7800

Code Consultant
Jensen Hughes
1661 Worcester Road, Suite 501
Framingham, MA 01701
508-620-8900

Building Envelope/Waterproofing
Simpson Gumpertz & Heger
1625 Eye Street NW, Suite 900
Washington, DC 20006
202-239-4199

NOT FOR CONSTRUCTION

PROJECT NUMBER: 19135

DATE: 09/08/2020

REVISIONS:

SEE PREVIOUS ISSUES FOR REVISIONS NOT LISTED HERE

SCALE: As indicated

DRAWING NAME:

BUILDING FLOOR PLAN - GROUND LEVEL

DRAWING NUMBER:

A-101

© 2020, ELKUS | MANFREDI ARCHITECTS